

LEE COUNTY, VIRGINIA

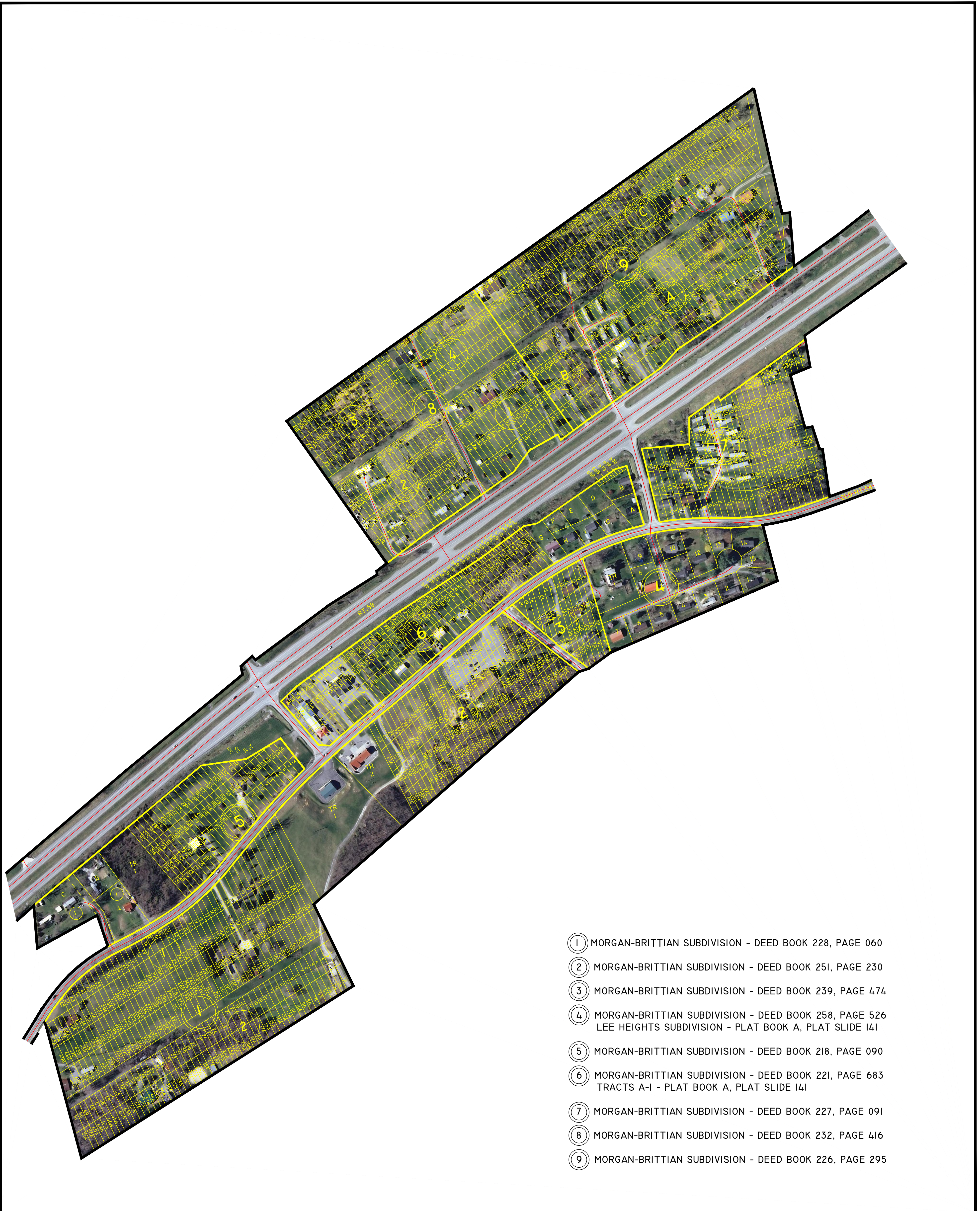

- ① MORGAN-BRITTIAN SUBDIVISION - DEED BOOK 228, PAGE 060
- ② MORGAN-BRITTIAN SUBDIVISION - DEED BOOK 251, PAGE 230
- ③ MORGAN-BRITTIAN SUBDIVISION - DEED BOOK 239, PAGE 474
- ④ MORGAN-BRITTIAN SUBDIVISION - DEED BOOK 258, PAGE 526
LEE HEIGHTS SUBDIVISION - PLAT BOOK A, PLAT SLIDE 141
- ⑤ MORGAN-BRITTIAN SUBDIVISION - DEED BOOK 218, PAGE 090
- ⑥ MORGAN-BRITTIAN SUBDIVISION - DEED BOOK 221, PAGE 683
TRACTS A-I - PLAT BOOK A, PLAT SLIDE 141
- ⑦ MORGAN-BRITTIAN SUBDIVISION - DEED BOOK 227, PAGE 091
- ⑧ MORGAN-BRITTIAN SUBDIVISION - DEED BOOK 232, PAGE 416
- ⑨ MORGAN-BRITTIAN SUBDIVISION - DEED BOOK 226, PAGE 295

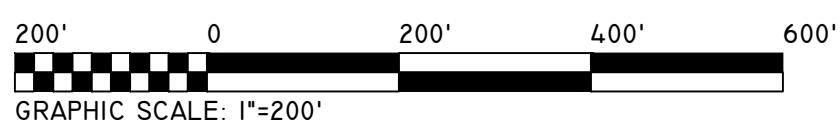

ROSE HILL
MAGISTERIAL
DISTRICT

SECTION 46
INSERT A

DISCLAIMER:

THE INFORMATION SHOWN HEREON IS NOT BASED ON A CURRENT FIELD SURVEY. IT WAS COMPILED FROM PRIOR COUNTY TAX MAPS, SUBDIVISION PLATS, PARTITION PLATS, AERIAL PHOTOGRAPHY AND OTHER SOURCES. PLEASE NOTIFY THE LEE COUNTY COMMISSIONER OF THE REVENUE OFFICE IF ANY ERRORS OR OMISSIONS OCCUR. LEE COUNTY WILL NOT BE LIABLE FOR ANY DAMAGES, THAT MAY ARISE FROM THE USE OF THIS MAP. PROPERTY LINES AS SHOWN ARE SUBJECT TO A CURRENT FIELD SURVEY BY A CERTIFIED VIRGINIA LAND SURVEYOR. AERIAL IMAGERY ©2011 COMMONWEALTH OF VIRGINIA.

