

# LEE COUNTY, VIRGINIA

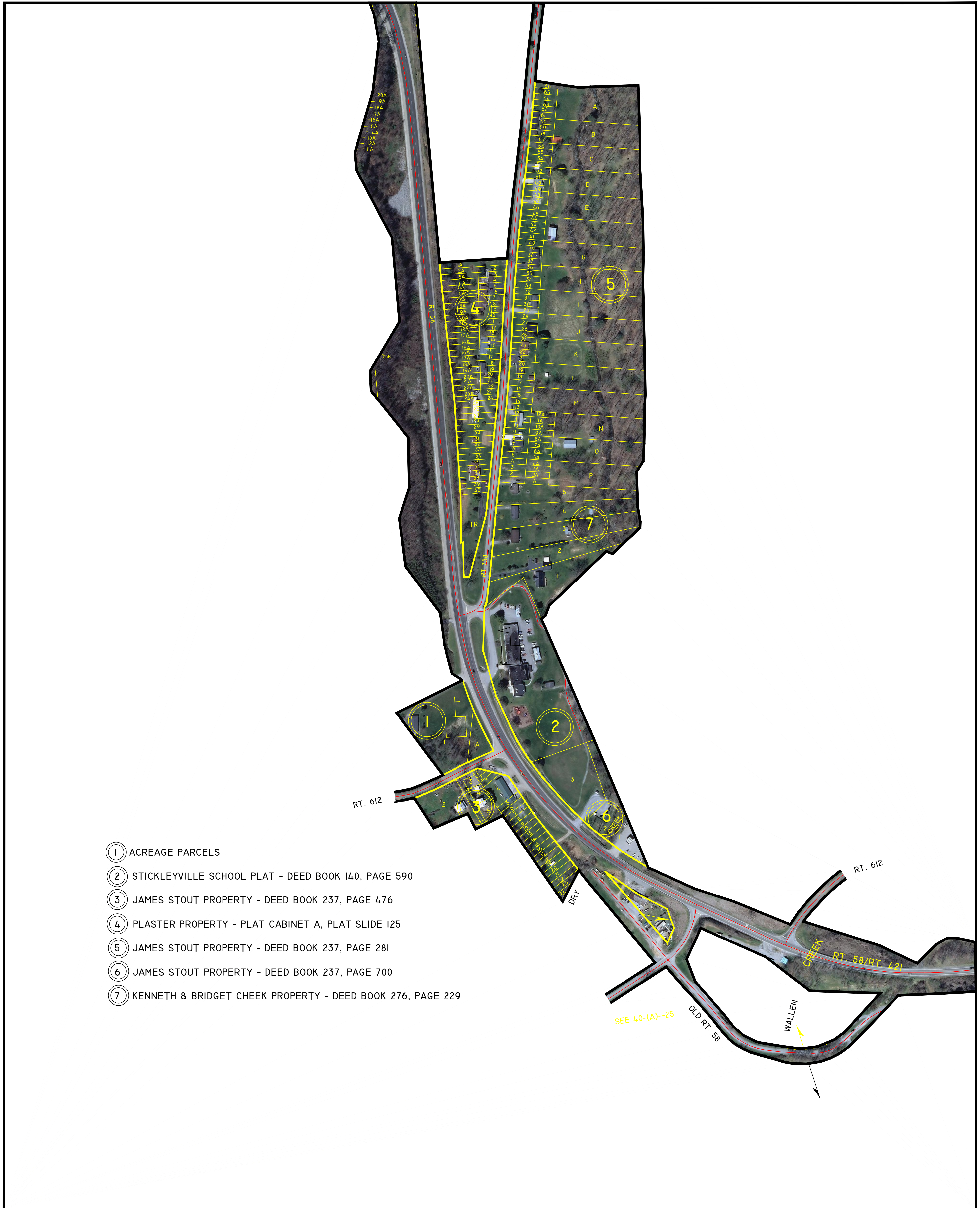

- ① ACREAGE PARCELS
- ② STICKLEYVILLE SCHOOL PLAT - DEED BOOK 140, PAGE 590
- ③ JAMES STOUT PROPERTY - DEED BOOK 237, PAGE 476
- ④ PLASTER PROPERTY - PLAT CABINET A, PLAT SLIDE 125
- ⑤ JAMES STOUT PROPERTY - DEED BOOK 237, PAGE 281
- ⑥ JAMES STOUT PROPERTY - DEED BOOK 237, PAGE 700
- ⑦ KENNETH & BRIDGET CHEEK PROPERTY - DEED BOOK 276, PAGE 229



ROCKY STATION  
MAGISTERIAL  
DISTRICT

SECTION 40  
INSERT A

**DISCLAIMER:**

THE INFORMATION SHOWN HEREON IS NOT BASED ON A CURRENT FIELD SURVEY. IT WAS COMPILED FROM PRIOR COUNTY TAX MAPS, SUBDIVISION PLATS, PARTITION PLATS, AERIAL PHOTOGRAPHY AND OTHER SOURCES. PLEASE NOTIFY THE LEE COUNTY COMMISSIONER OF THE REVENUE OFFICE IF ANY ERRORS OR OMISSIONS OCCUR. LEE COUNTY WILL NOT BE LIABLE FOR ANY DAMAGES, THAT MAY ARISE FROM THE USE OF THIS MAP. PROPERTY LINES AS SHOWN ARE SUBJECT TO A CURRENT FIELD SURVEY BY A CERTIFIED VIRGINIA LAND SURVEYOR. AERIAL IMAGERY ©2011 COMMONWEALTH OF VIRGINIA.

